

DUNHAM SURVEYING, S.C.  
SURVEYING & SUBDIVIDING  
DELAVAN, WISCONSIN 53115

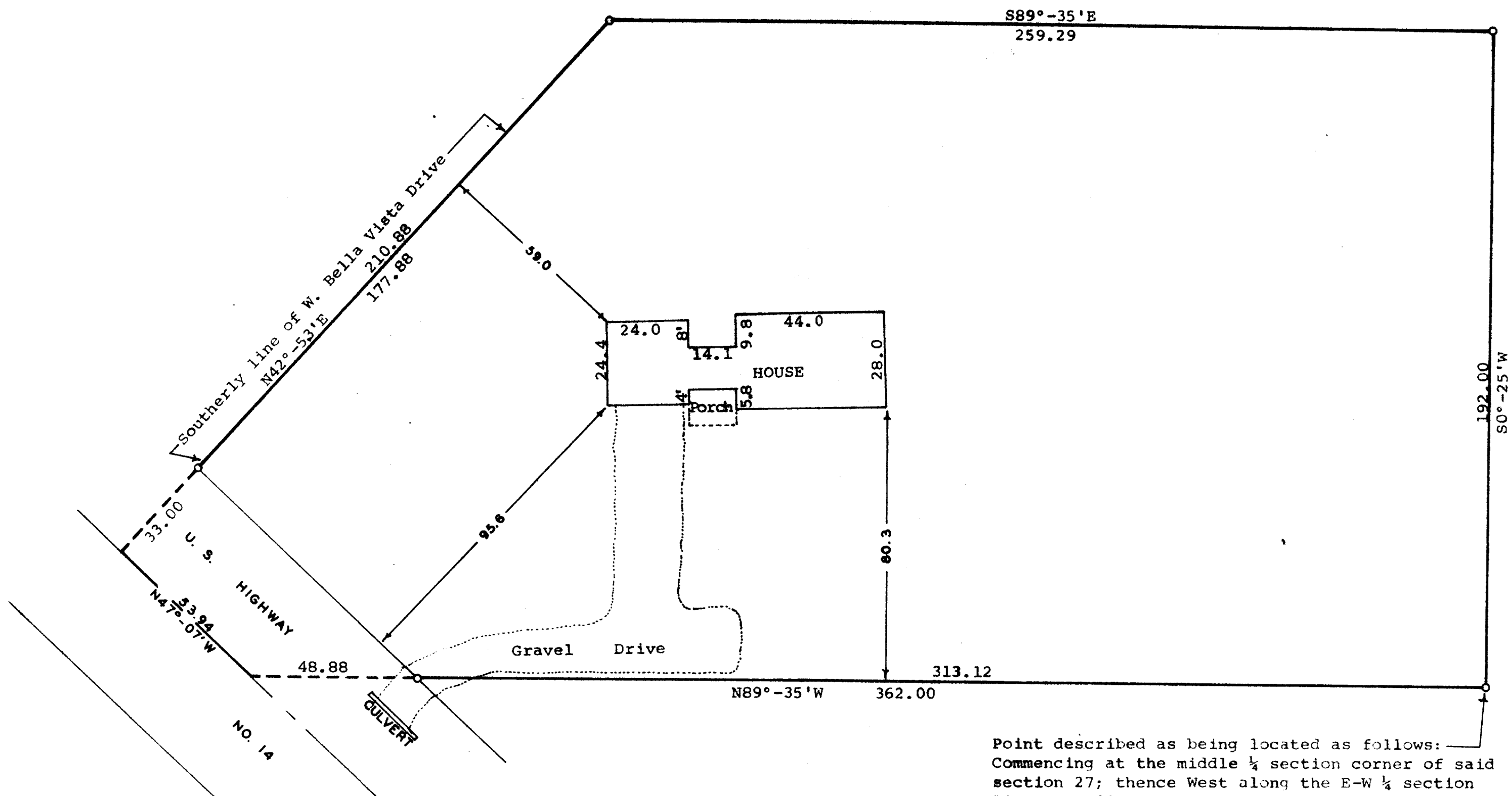

Point described as being located as follows:  
Commencing at the middle  $\frac{1}{4}$  section corner of said section 27; thence West along the E-W  $\frac{1}{4}$  section line 1371.00 feet; thence N0°-41'E, Scale - 1" = 30'  
363.00 feet; thence West 183.51 feet; O = Iron Pipe Found  
thence S0°-55'W 76.00 feet; thence West  
250.50 feet; thence N0°-55'E 165.00 feet;  
thence N89°-35'W 178.77 feet.

STATE OF WISCONSIN)  
COUNTY OF WALWORTH) SS

I, James M. Dunham, Surveyor, certify that I have surveyed the property described as follows,

A parcel of land located in the Northwest  $\frac{1}{4}$  of Section 27, T2N, R15E, Village of Darien, Walworth County, Wisconsin, described as follows: Commencing at the middle  $\frac{1}{4}$  section corner of said Section 27; thence West along the East-West  $\frac{1}{4}$  section line 1371.00 feet; thence N0°-41'E 363.00 feet; thence West 183.51 feet; thence S0°-55'W 76.00 feet; thence West 250.50 feet; thence N0°-55'E 165.00 feet; thence N89°-35'W 178.77 feet to the place of beginning; thence continue N89°-35'W 362.00 feet to the centerline of the Chicago-Madison Road; thence N47°-07'W along said centerline 53.94 feet; thence N42°-53'E 210.88 feet; thence S89°-35'E 259.29 feet; thence S0°-25'W 192.00 feet to the place of beginning,

and the above map is a true representation thereof and shows the size and location of the property, its exterior boundaries, the location and dimensions of all structures thereon, fences, apparent easements and roadways and visible encroachments, if any.

This survey is made for the exclusive use of the present owners of the property, and also those who purchase, mortgage, or guarantee the title thereto within one (1) year from date hereof; and as to them I warrant the accuracy of said survey and map.

October 27, 1978

*James M. Dunham*  
James M. Dunham, Surveyor

